

Bhusawal Arts, Science and P O Nahata Commerce College, Bhusawal

Teacher Feedback Analysis Report 2021-22

Feedback Type: Online

Website address: <https://www.basponccollege.org/>

Direct Link URL: <https://feedback.basponccollege.org/>

Screen Shot of Feedback Panel:

Welcome : Student to BASPONC E-Feedback Software

Bhusawal Arts, Science and P. O. Nahata Commerce College, Bhusawal

e-Feedback Software / Home

Feedback Form Links

- Student Feedback
Feedback Entry Click Here
- Teachers Feedback
Feedback Entry Click Here
- Parent Feedback
Feedback Entry Click Here
- Alumni Feedback
Feedback Entry Click Here
- Employer Feedback
Feedback Entry Click Here

Copyright © basponccollege.org || Design and Developed by Mr. Harshal Patil

Activate Windows
Go to Settings to activate Windows.

Summary of Statistics of Feedback Received:

| Sr. No | Feedback Category | Total numbers of Stakeholder recorded feedback | Average Opinions of Answer in Percentage |
|--------|-------------------|--|--|
| 1 | Teacher Feedback | 93 | 92.04 % |

Category: Teacher Feedback

Total number of Teacher's recorded feedback: 93

Total number of questions attempted: 13

Teacher Feedback Form 2021-22

Online Fill Form

- Initial: Dr.
- Teacher Name: M. J. Jadhav
- Select Faculty: Science
- Select Department: Zoology
- Select Feedback Year: 2021-22

A blue 'Next' button is located at the bottom of the form. The left sidebar contains navigation options: Dashboard, About US, Feedback Form Entry, Sample Filled Feedback Form, Feedback Analysis Report, Action Taken Report, Staff Login, and College Website. The right sidebar contains a 'Sub-Menu' with options: Dashboard, Student Feedback Form, Teachers Feedback Form, Parents Feedback Form, Alumni Feedback Form, and Employer Feedback Form.

| Sr. No | Questions | Reply |
|--------|--|---------|
| 1 | Current syllabus is need based | Very Go |
| 2 | Curriculum having current content | Good |
| 3 | Programmes outcomes of the syllabi is well defined | Very Go |
| 4 | The course content fulfils the need of students | |

The left sidebar and right sidebar are the same as in the previous screenshot.

| Q.No | Question | Response |
|------|---|------------------|
| 7 | The college has given me full freedom to adopt new techniques / strategies of teaching such as group discussions, seminar presentations and learners' participation | Very Good |
| 8 | The prescribed books are available in the Library in Sufficient numbers | Good |
| 9 | The environment in the College is conducive to teaching and research | Satisfactor |
| 10 | The administration is teacher friendly | Very Good |
| 11 | The college provides adequate opportunities and support to faculty members for upgrading their skills and qualifications | Good |
| 12 | The classrooms are clean and well maintained | Good |
| 13 | Suggestions (Maximum 500 Words) | Improve Syllabus |

At the bottom of the form, there is a blue 'Submit' button. The interface also includes a sidebar with navigation options like 'Dashboard', 'About US', 'Feedback Form Entry', etc., and a header with the college name: 'Bhusawal Arts, Science and P. O. Nahata Commerce College, Bhusawal'.

Tabular Analysis of Teacher's Feedback Response:

| Sr. No | Nature of Question | Opinions of Answer in Percentage | | | | Scale of Opinion (Very Good And Good) |
|--------|---|----------------------------------|--------|----------------|------------------|---------------------------------------|
| | | A Very Good | B Good | C Satisfactory | D Unsatisfactory | % of Opinion |
| 1 | Current syllabus is need based | 78.5 | 11.83 | 6.46 | 3.23 | 90.33 |
| 2 | Curriculum having current content | 66.67 | 29.04 | 3.23 | 1.08 | 95.71 |
| 3 | Programmes outcomes of the syllabi is well defined | 60.22 | 26.89 | 9.68 | 3.23 | 87.11 |
| 4 | The course content fulfils the need of students | 60.22 | 29.04 | 5.38 | 5.38 | 89.26 |
| 5 | Curriculum enhanced employability | 60.22 | 36.56 | 3.23 | 0 | 96.78 |
| 6 | ICT facilities in the college are adequate and satisfactory | 51.62 | 44.09 | 3.23 | 1.08 | 95.71 |
| 7 | The college has given me full freedom to adopt new techniques / strategies of teaching such as group discussions, seminar presentations and learners' participation | 45.17 | 40.87 | 10.76 | 3.23 | 86.04 |
| 8 | The prescribed books are available in the Library in | 70.97 | 24.74 | 3.23 | 1.08 | 95.71 |

| | | | | | | |
|-----------------------|--|-----------------|-------|-------|------|--------------|
| | Sufficient numbers | | | | | |
| 9 | The environment in the College is conducive to teaching and research | 44.09 | 44.09 | 10.76 | 1.08 | 88.18 |
| 10 | The administration is teacher friendly | 64.52 | 24.74 | 10.76 | 0 | 89.26 |
| 11 | The college provides adequate opportunities and support to faculty members for upgrading their skills and qualifications | 82.8 | 11.83 | 2.16 | 3.23 | 94.63 |
| 12 | The classrooms are clean and well maintained | 44.09 | 51.62 | 3.23 | 1.08 | 95.71 |
| 13 | Suggestions | Recorded | | | | |
| Average Rating | | | | | | 92.04 |

Graphical Analysis of Teacher's Feedback Response:

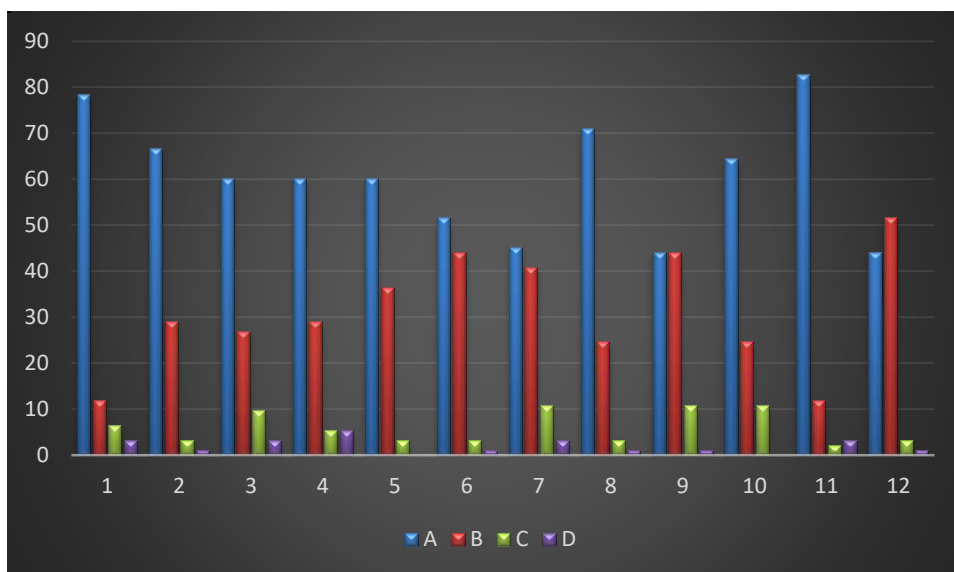

Average Rating of Teacher's Feedback Response in percentage: 92.04 %

PRINCIPAL
 Bhusawal Arts, Sci. & P.O. Nahata
 Com. College, Bhusawal